

SHOWING PROPOSED CONSTRUCTION OF HOUSE  
 LOT NO. 7, S. NO. 5/14, ARUL NERI NAGAR (EXTN)  
 MAJAKILPAKKAM VILLAGE, SAIDAPET TALUK, CHENGAI  
 M. G. R. DISTRICT, P. T. C. COLONY II<sup>nd</sup> STREET.

PARAPET WALL,  
 WEATHERING COURSE,  
 R.C.C. ROOF, 1:2:4,  
 R.C.C. LINTEL & SUNSHADES: 2:4.

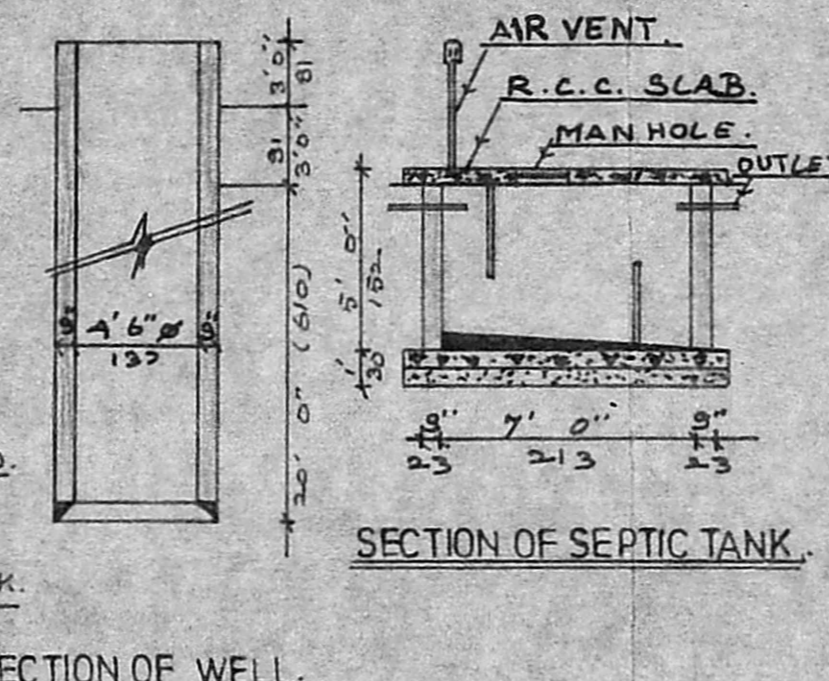
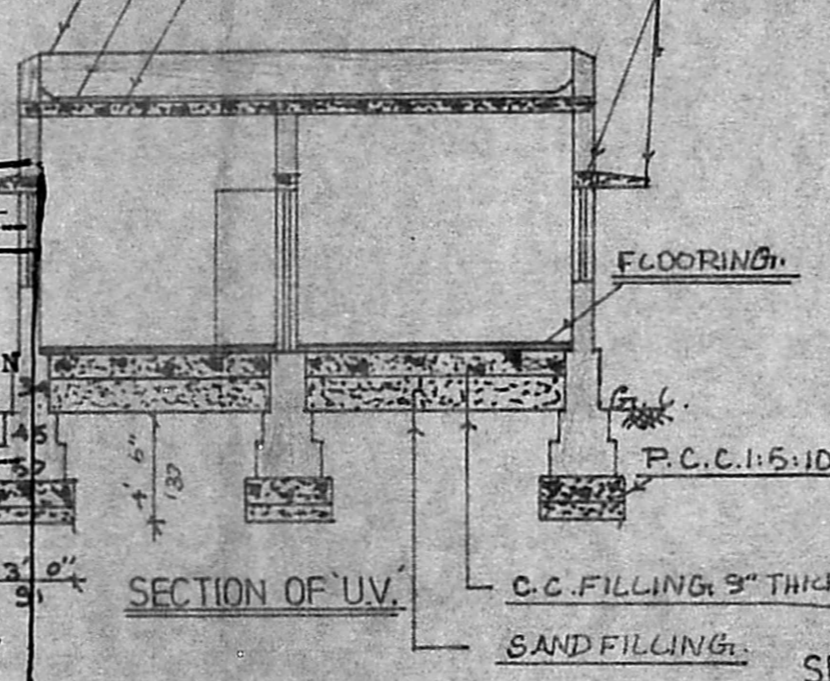
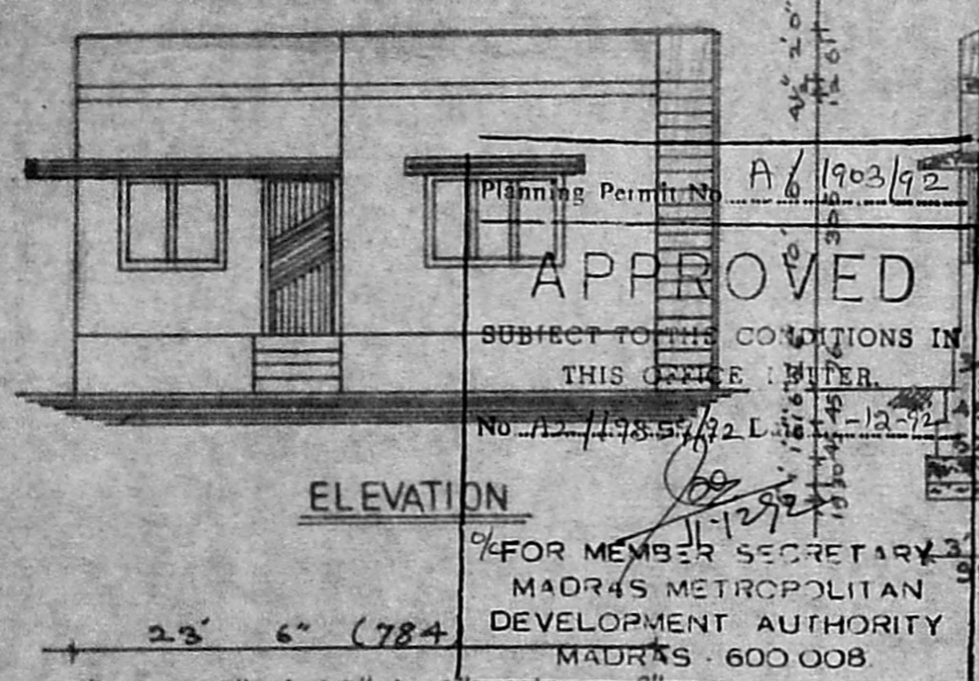

JOINERIES		
D. DOOR	100	X 210
D <sub>1</sub> DOOR	91	X 210
D <sub>2</sub> DOOR	76	X 198
W. WINDOW	167	X 122
W <sub>1</sub> WINDOW	122	X 122
V. VENTILATION	76	X 61

REFERENCE		
PLOT AREA	1800	167.26
PLINTH AREA	562	52.21
F. S. I.	0.31	
COVERAGE	31%	

COLOUR INDEX.		
PROPOSED		
ROAD'S		
SITE BOUNDARY		

OWNER: S. Prama

P. GAJENDRAN, M.C.E., P.O.T. & C.P. & R.P.  
 Civil Eng. Consultant & Licence Surveyor, I.T.Y.  
 TAMBARAM MUNICIPALITY & HORDHUKARAM, 4d  
 GODUVANCHERY TOWN PANCHAYAT,  
 NO. 57, THIRUVALLUVAR STREET,  
 EAST TAMBARAM, MADRAS-600059.  
**LICENCED SURVEYOR.**

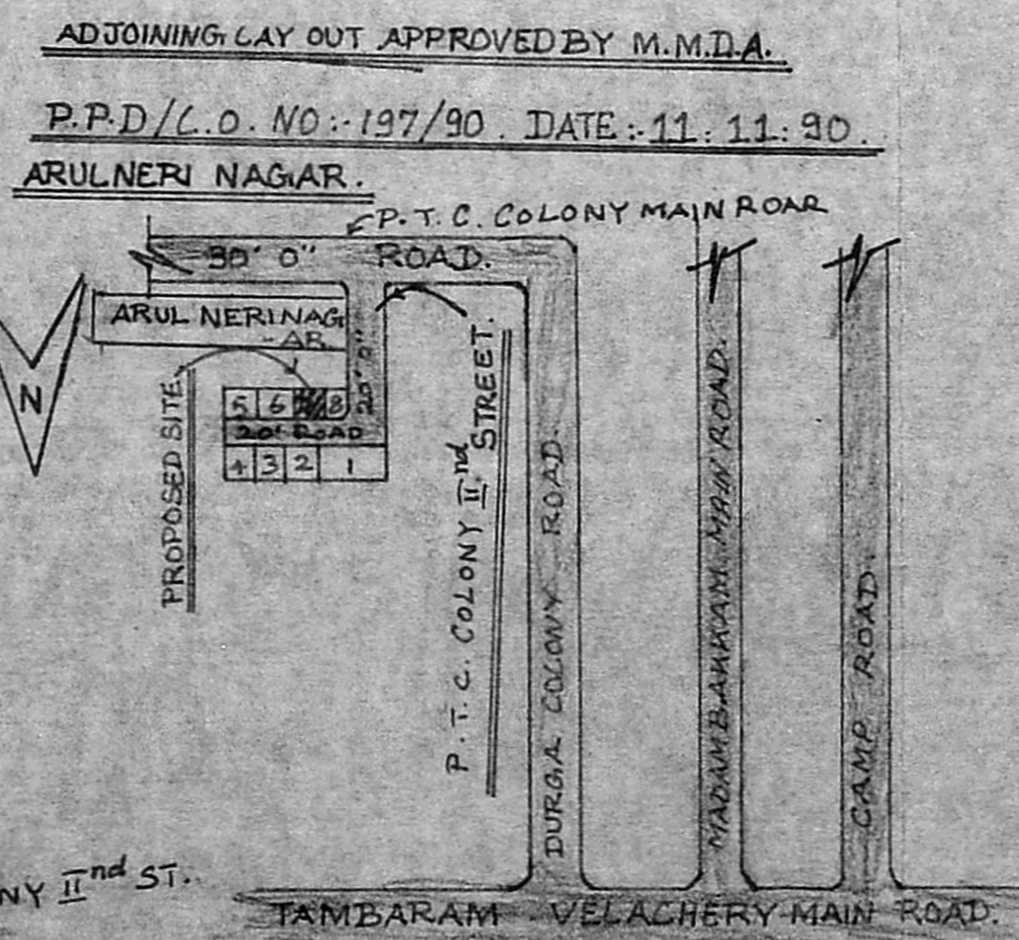
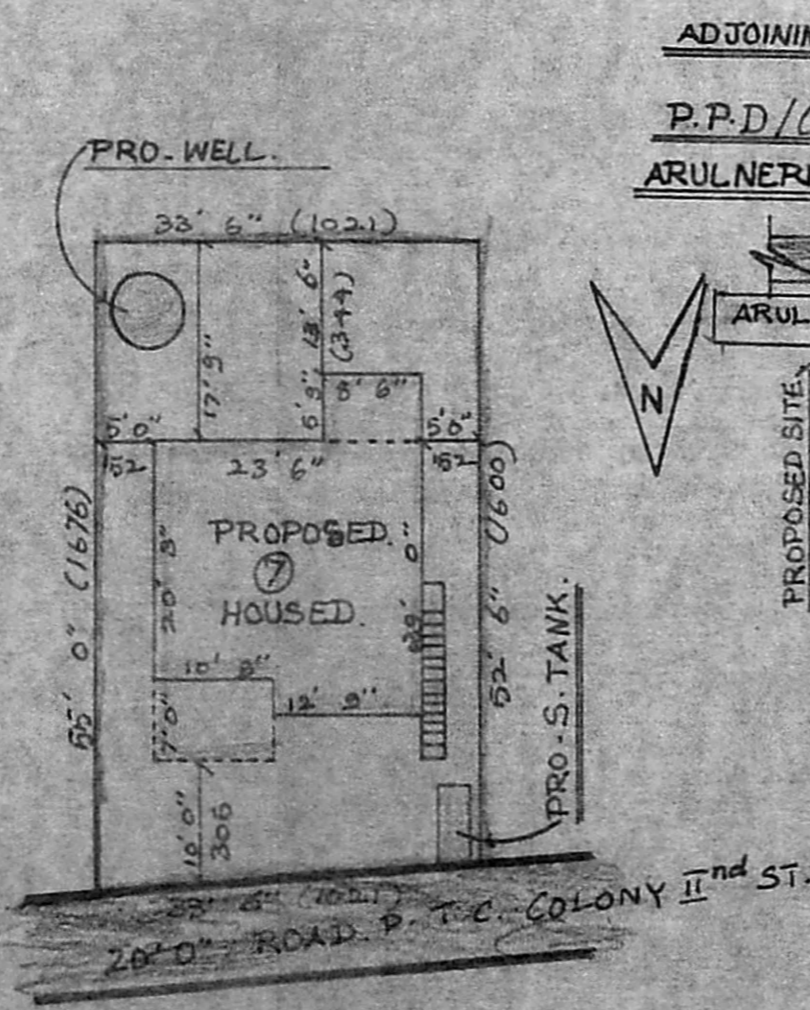
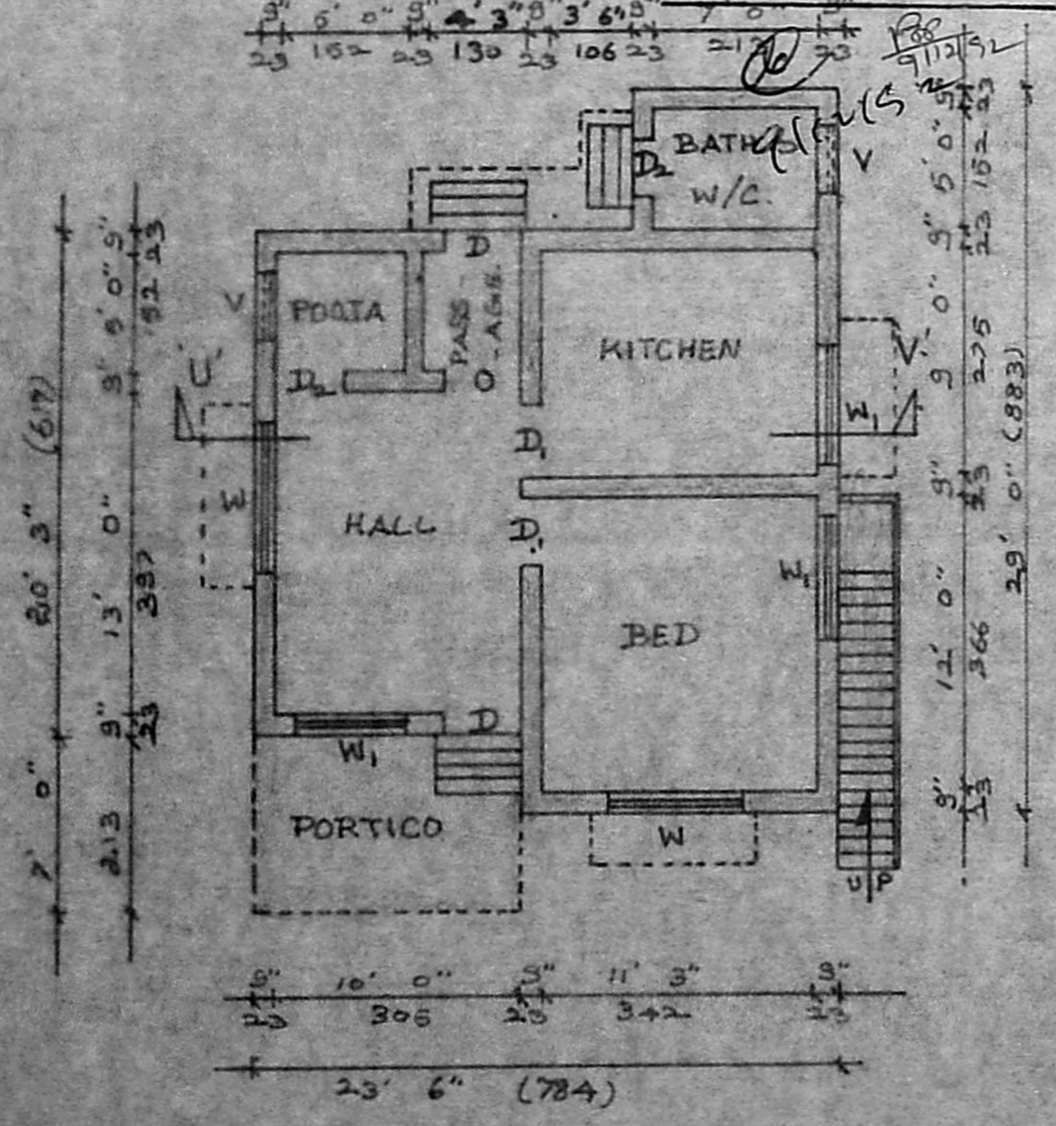

A2 | 19859 | 92  
**SCRUTINY PLAN**

9/19/92  
 24/19/92  
 $GIF = 20'3" \times 10'9" = 217.68 \text{ sft}$   
 $12'9" \times 23'8" = 296.43 \text{ sft}$   
 $8'6" \times 5'9" = 48.87 \text{ sft}$   
 $562.98 \text{ sft} \approx 52.32 \text{ m}^2$   
 $167.20 \times 0.31 = 52.32$   
 Cov. = 31%